

1001-28930  
03/28168

PLAN SHOWING PROPOSED WORK SHED FOR "ALPHA CONTAINERS MADRAS PVT LTD"  
AT SURVEY NO: 99/76 AND 103/5A OF SENNEERKUPPAM VILLAGE, POONAMALLEE  
PANCHAYAT UNION. LINE OF ACTIVITY : MANUFACTURING OF CORRUGATED BOXES

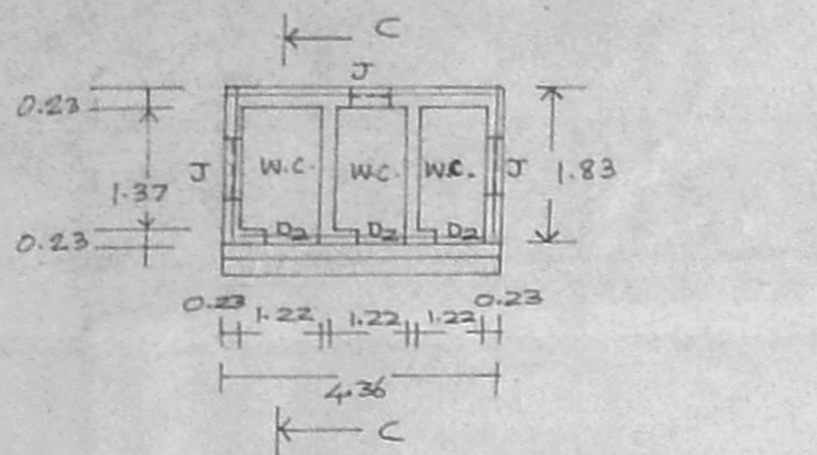

FLOOR PLAN Toilet block  
1:100

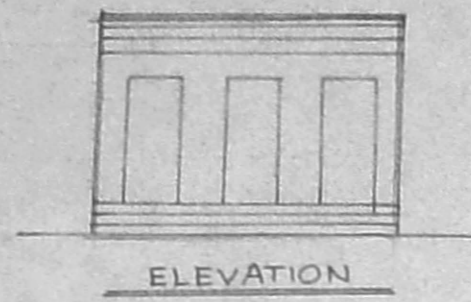
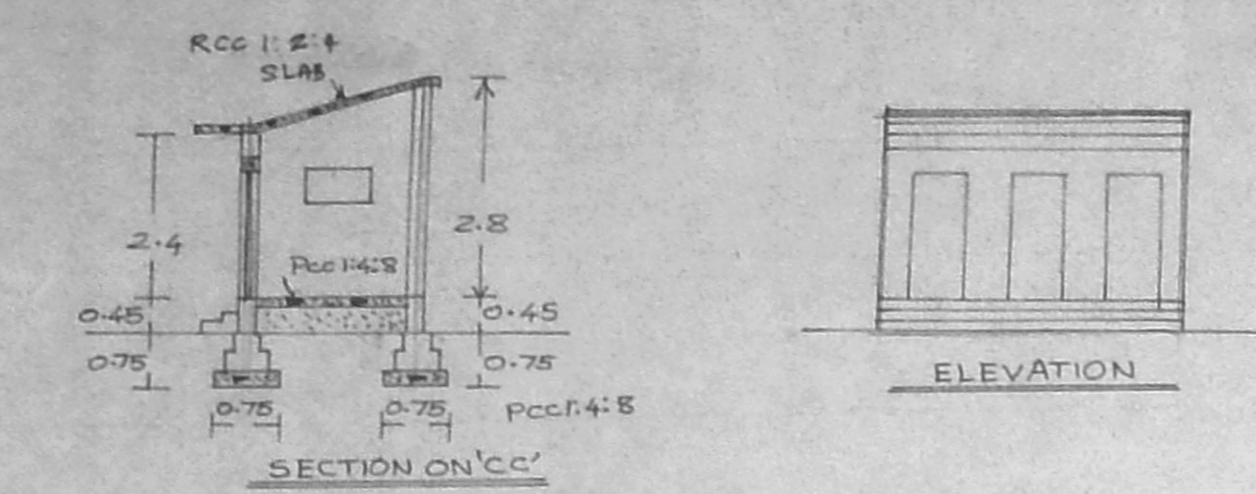
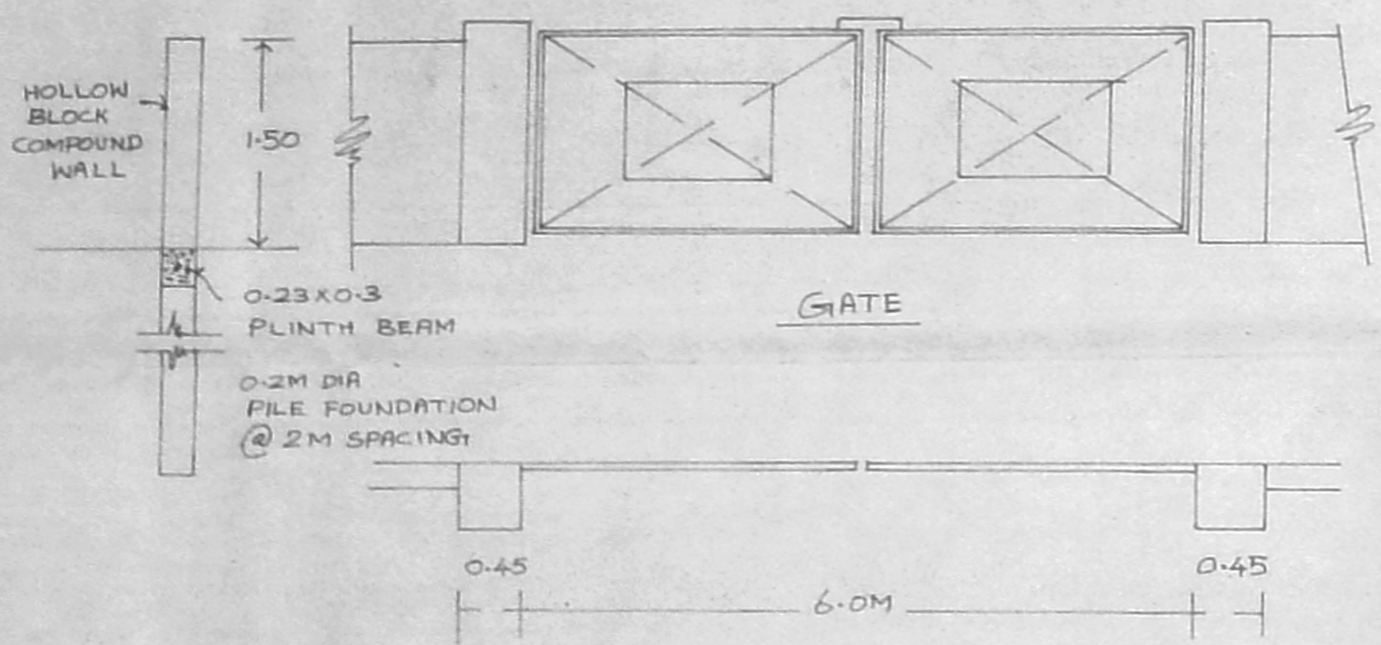

GATE

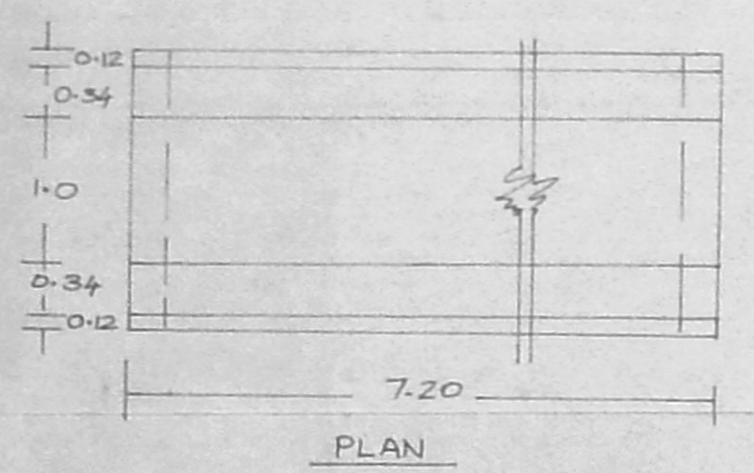

PLAN

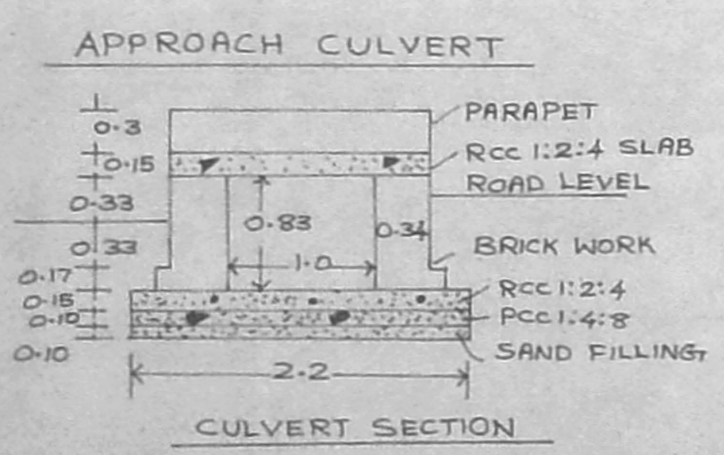

CULVERT SECTION

S.NO: 105 VACANT (HOUSE SITES)  
S.NO: 103/5B VACANT  
S.NO: 103/5A

Planning Permit No C/27197/36 A B/2001

**APPROVED**

SUBJECT TO THE CONDITIONS IN THIS OFFICE LETTER.

No. C2/13349/2001 Date 19/2001

FOR MEMBER SECRETARY  
CHENNAI METROPOLITAN  
DEVELOPMENT AUTHORITY  
CHENNAI-600 008.

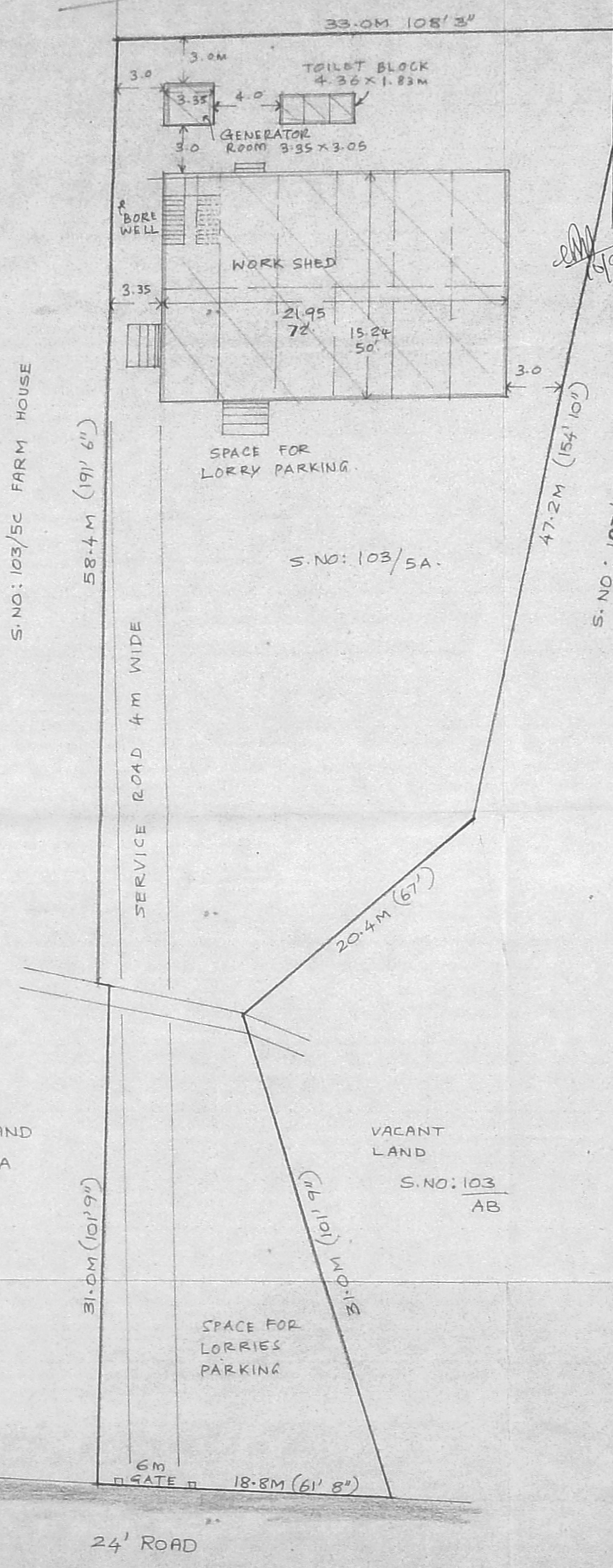

Site plan  
SCALE - 1CM : 8 FT

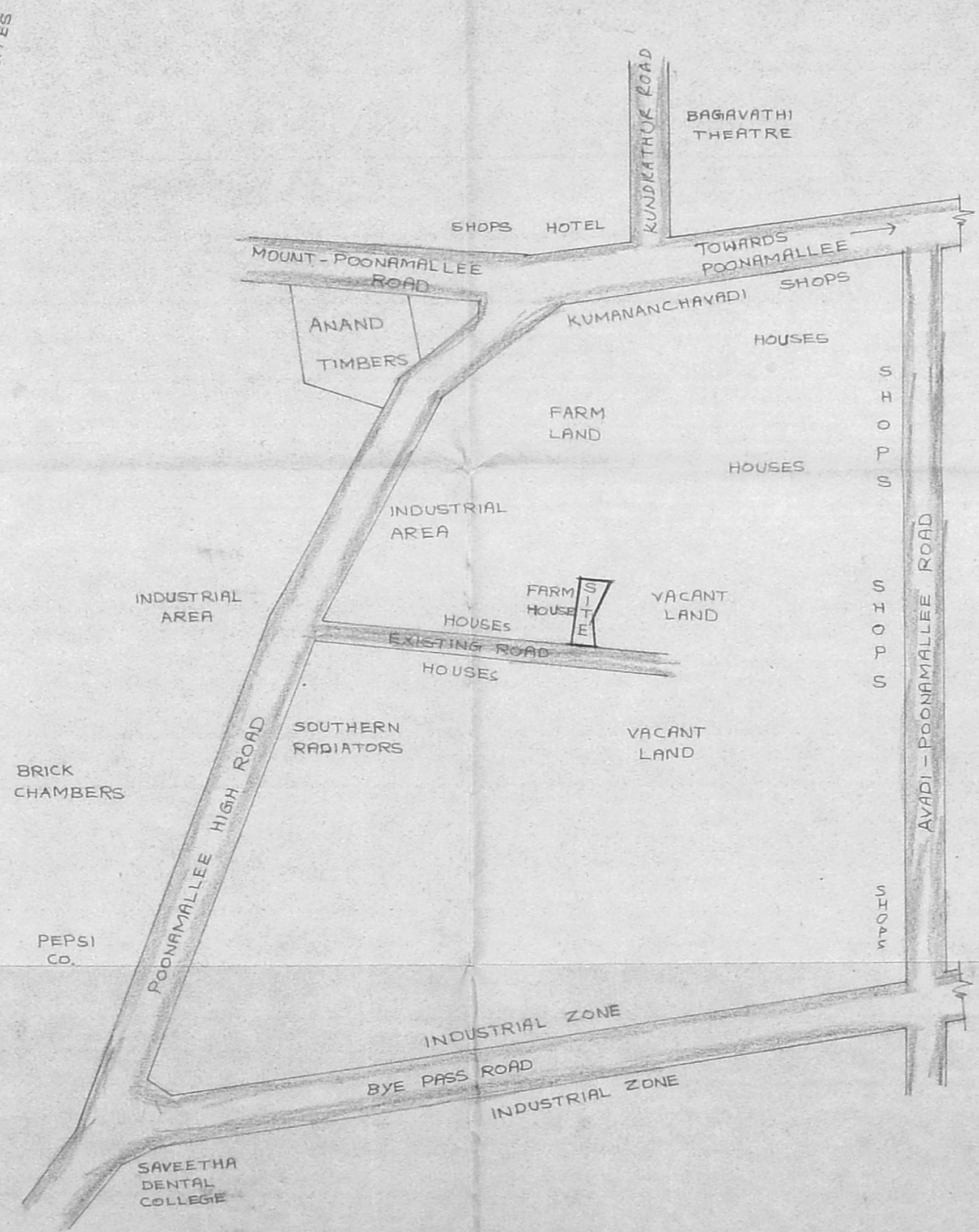

Key Plan  
NOT TO SCALE

**Joinery**

D2 - COUNTRY WOOD PANELLED DOOR	0.76 x 1.98
J - CONCRETE JOLLY VENTILATOR	0.91 x 0.61

**Area statement**

	In Sq.m	In Sq.ft
PLOT	1900.00	20444
WORK SHED (ground floor)	334.52	3600
OFFICE (first floor)	58.67	632
GENERATOR ROOM	10.22	110
TOILET BLOCK	7.98	86
TOTAL BUILDING	411.39	4428
NET OPEN	1547.28	16648
PLOT COVERAGE	18.6 %	

- PROPOSED
- ROAD
- BOUNDARY

OWNER:

DRAWN BY:

For Alpha Containers (MADRAS) PVT. LTD.  
*[Signature]*  
Director

**O. RAJASEKAR, D.C.E., D.C.T.**  
Licensed Building Surveyor,  
Corporation of Chennai - 439-II  
Off: Creative Engineers & Builders  
204, Trunk Road, Near Sunder Hospital  
Poonamallee, Phone: 6273770

L.S.

PLAN SHOWING PROPOSED WORK SHED  
 FOR "ALPHA CONTAINERS MADRAS PVT LTD"  
 AT SURVEY NO: 99/76 AND 103/5A OF  
 SENNEERKUPPAM VILLAGE, POONAMALLEE  
 PANCHAYAT UNION.  
 LINE OF ACTIVITY; MANUFACTURING OF CORRUGATED  
 BOXES

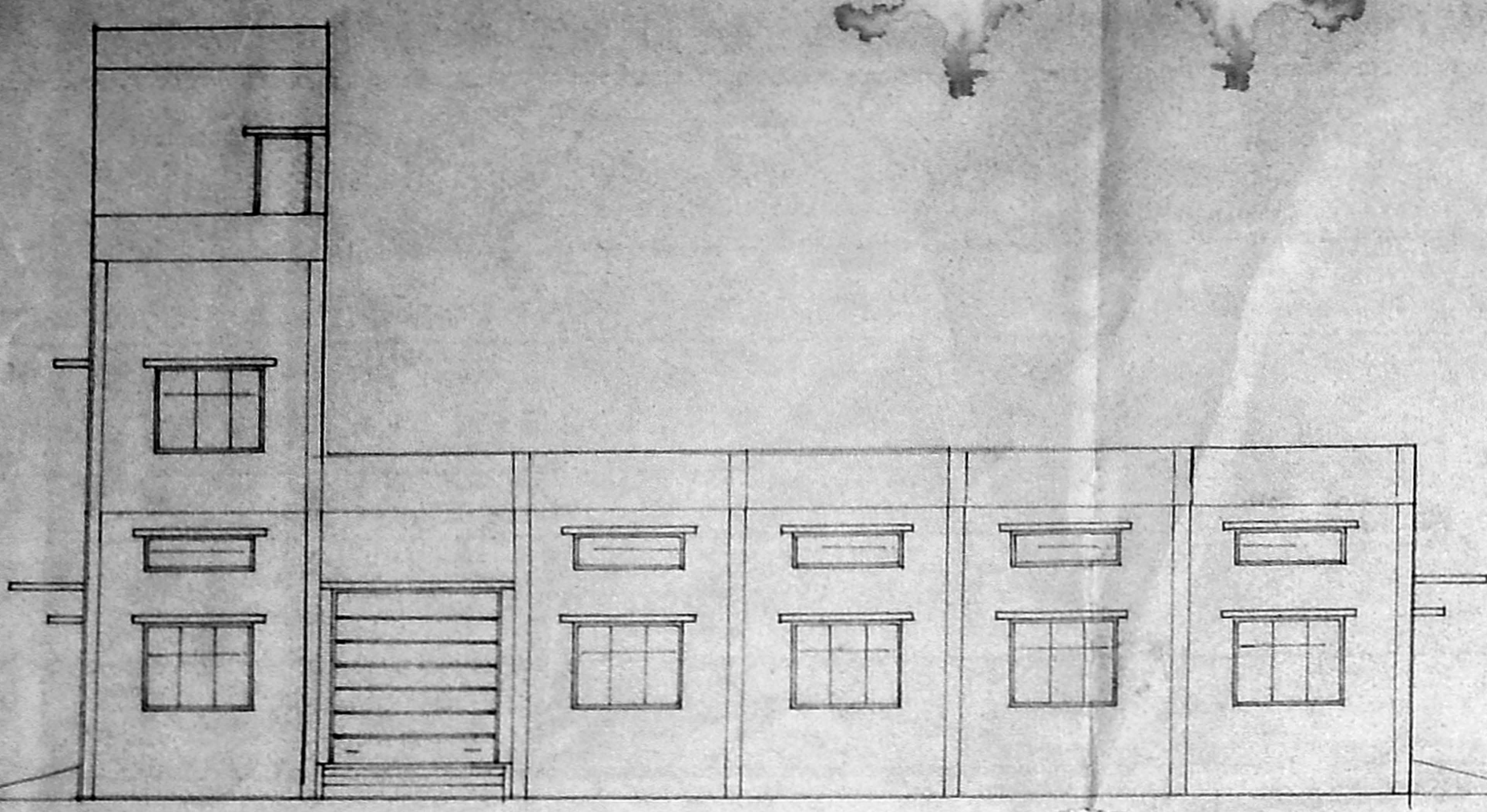

elevation

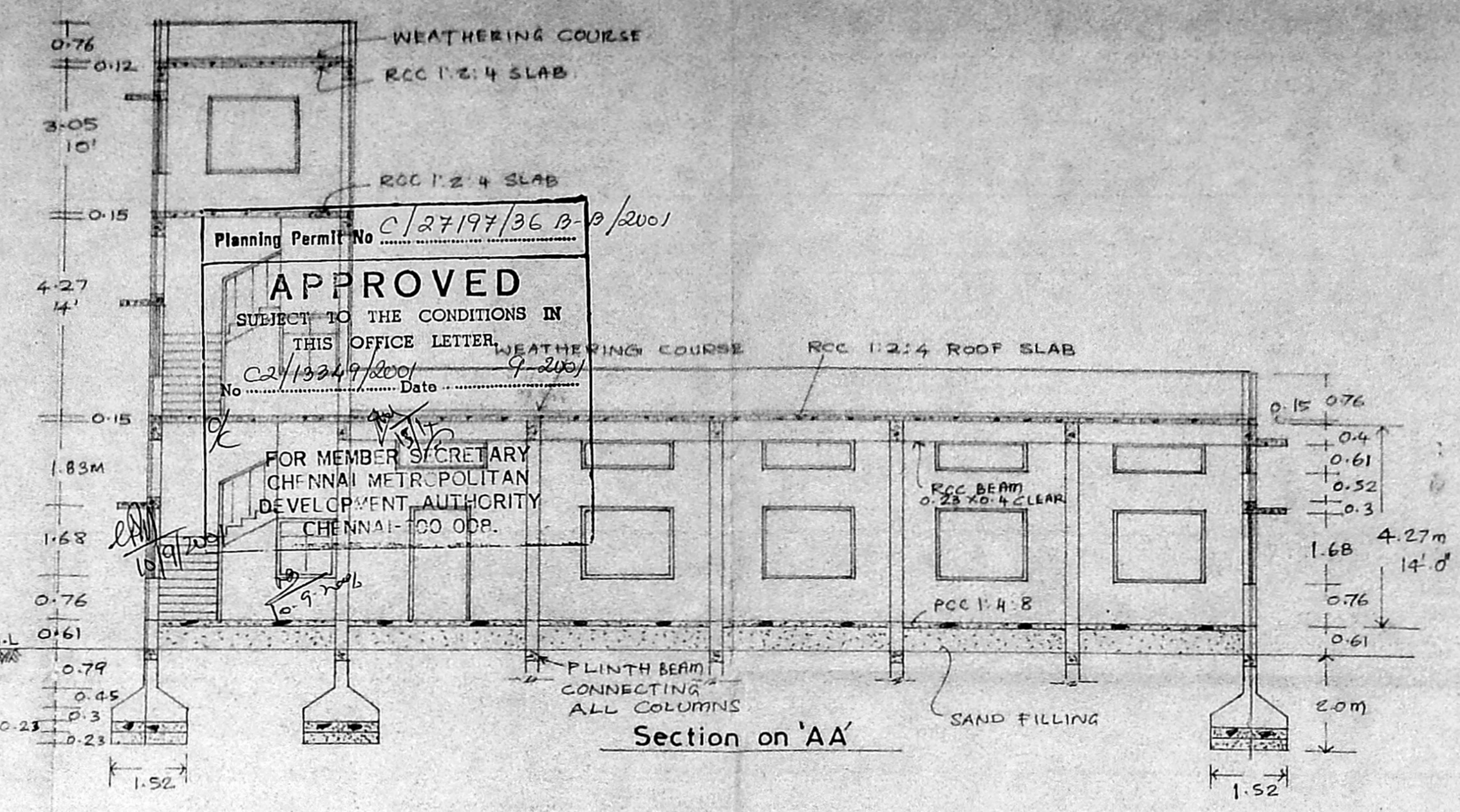

Section on 'AA'

Planning Permit No C/27197/36 B-0/2001  
**APPROVED**  
 SUBJECT TO THE CONDITIONS IN  
 THIS OFFICE LETTER.  
 No. C27/13249/2001 Date 9-2001  
 FOR MEMBER SECRETARY  
 CHENNAI METR. POLITAN  
 DEVELOPMENT AUTHORITY  
 CHENNAI-600 089.

Joinery

- RS Rolling shutter 3-05 X 3-05
- RSZ " " 2-44 X 3-05
- D Country wood panelled door 1-22 X 2-44
- W Steel window with glass shutter 2-44 X 1-68
- WI " " " " 1-52 X 1-68
- Wz Steel window with glass shutter 1-22 X 1-22
- V-'N' Type steel ventilator 2-44 X 0-61

Machinery details

- |              |                               |                |
|--------------|-------------------------------|----------------|
| 1            | Pressing machine              | 2-50 HP        |
| 2            | Pasting machine               | 0-50 "         |
| 3            | Sheet cutting m/c             | 2-50 "         |
| 4            | Corrugation m/c (with heater) | 20-0 "         |
| 5            | Printing m/c                  | 5-0 "          |
| 6            | Cutting m/c                   | —              |
| 7            | Stitching m/c                 | 0-50 "         |
| 8            | Stitching m/c                 | 0-50 "         |
| 9            | Stitching m/c                 | 0-50 "         |
| 10           | Slotting m/c                  | 2-50 "         |
| 11           | Creasing m/c                  | 2-50 "         |
|              | Others                        | 3-0 "          |
| <b>TOTAL</b> |                               | <b>40-0 HP</b> |

NUMBER OF WORKERS—30 (ALL MEN)

Proposed

OWNER:

DRAWN BY:

O. RAJASEKAR, D.C.E., D.C.T.,  
 Licensed building Surveyor,  
 Corporation of Chennai - 439-II  
 Off: Creative Engineers & Builders  
 204, Trunk Road, Near Sunder Hospital  
 Poonamallee, Phone: 6273770

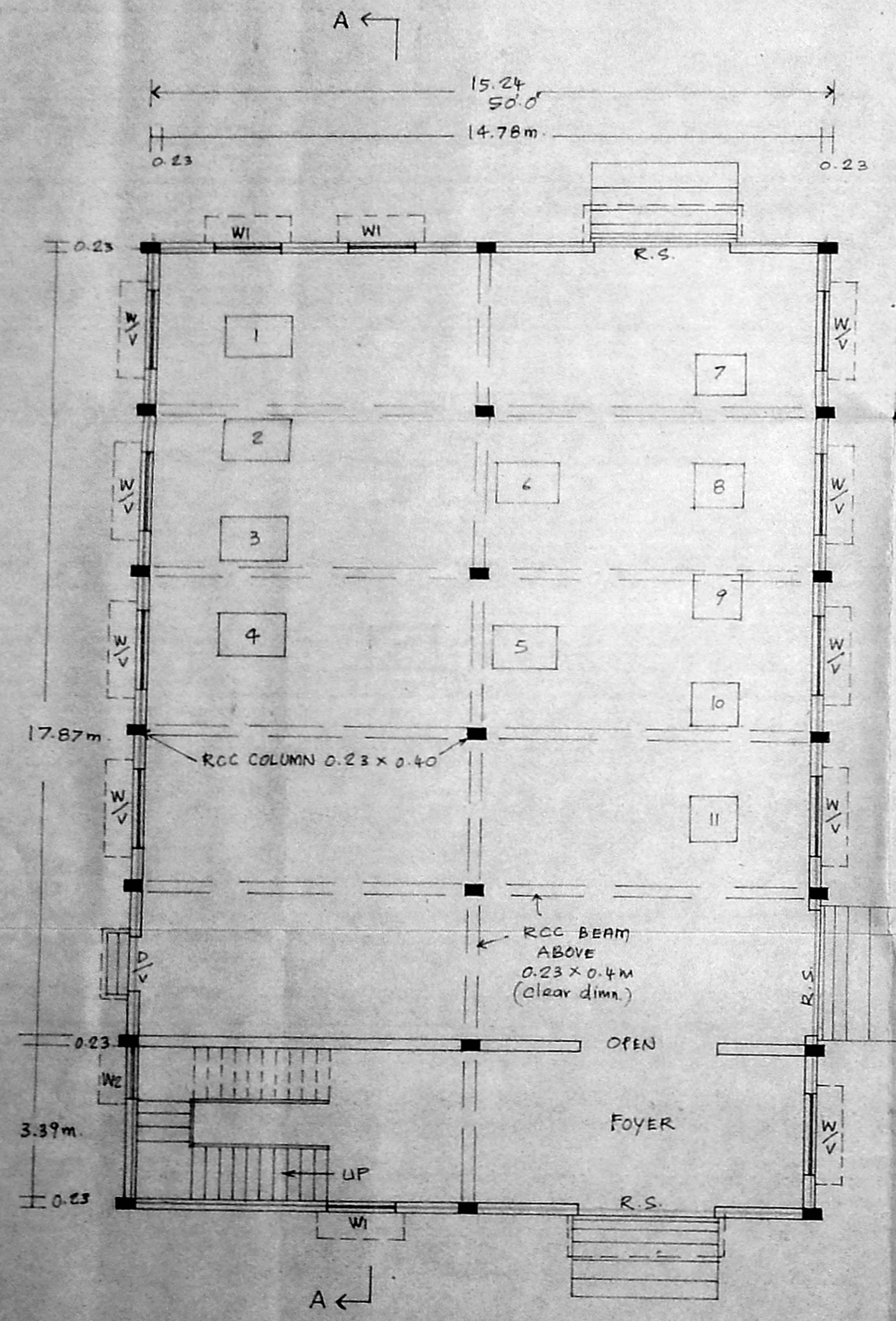

Ground floor plan  
 (3600 Sq-ft) Scale-1:100

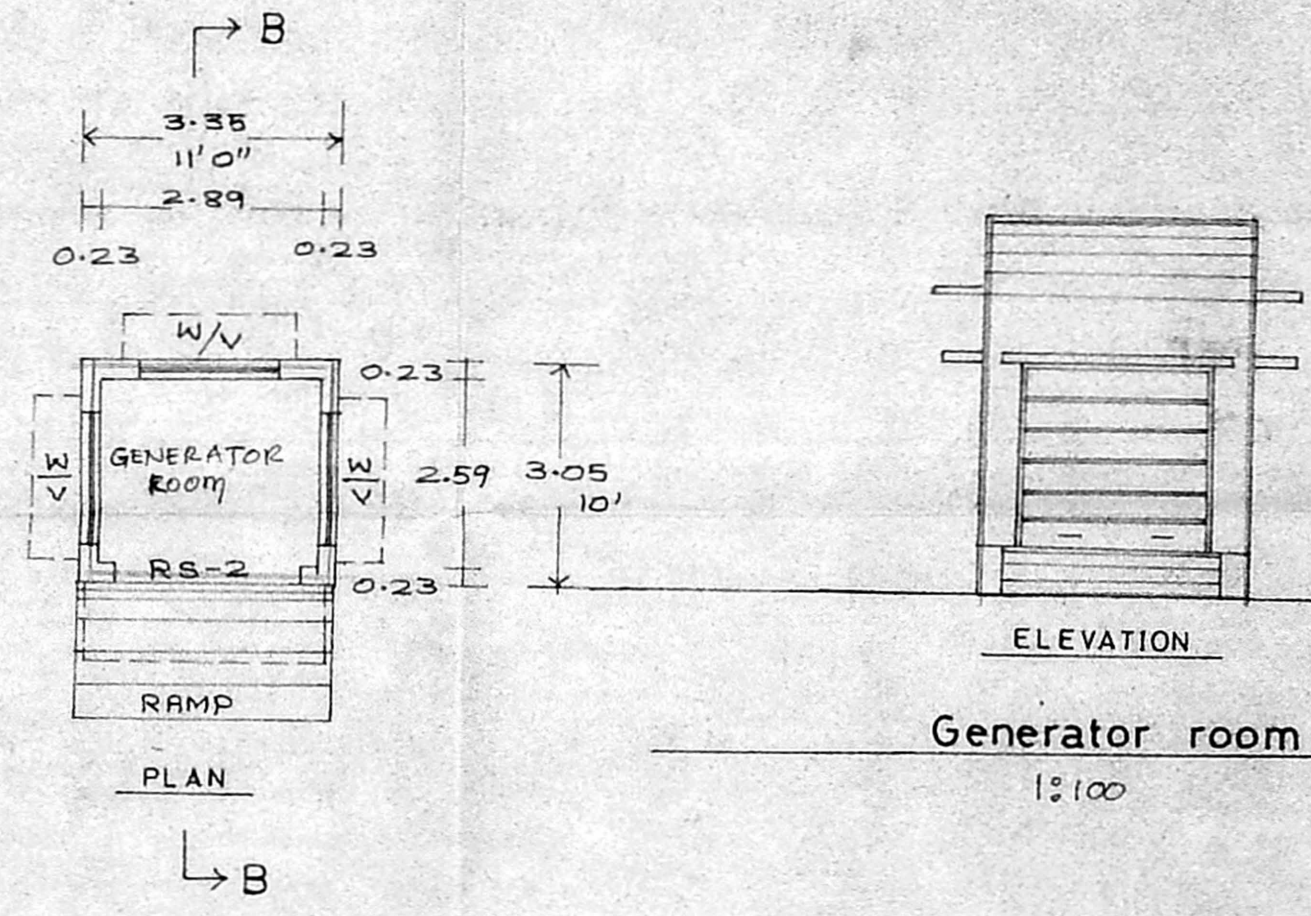

Generator room  
 1:100

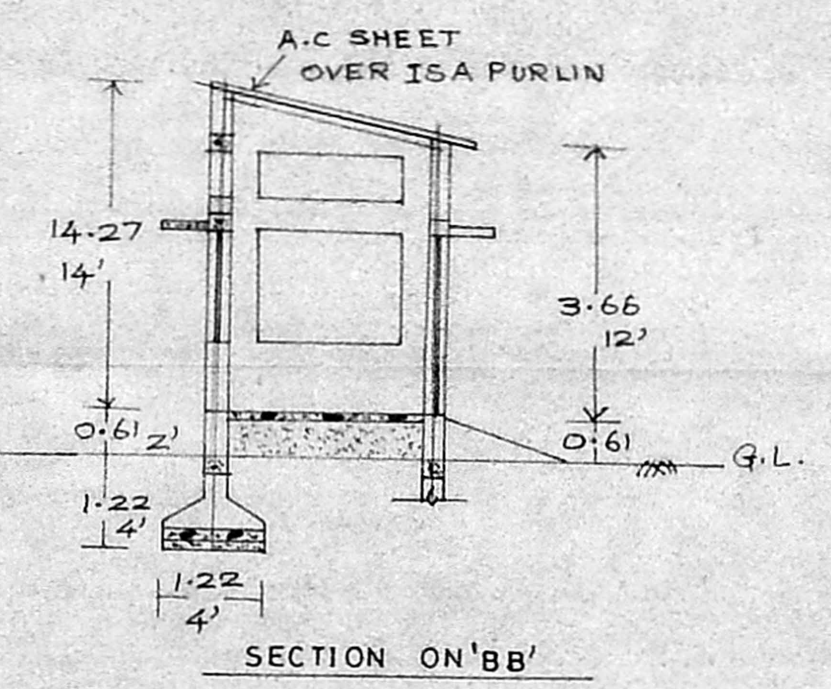

SECTION ON 'BB'

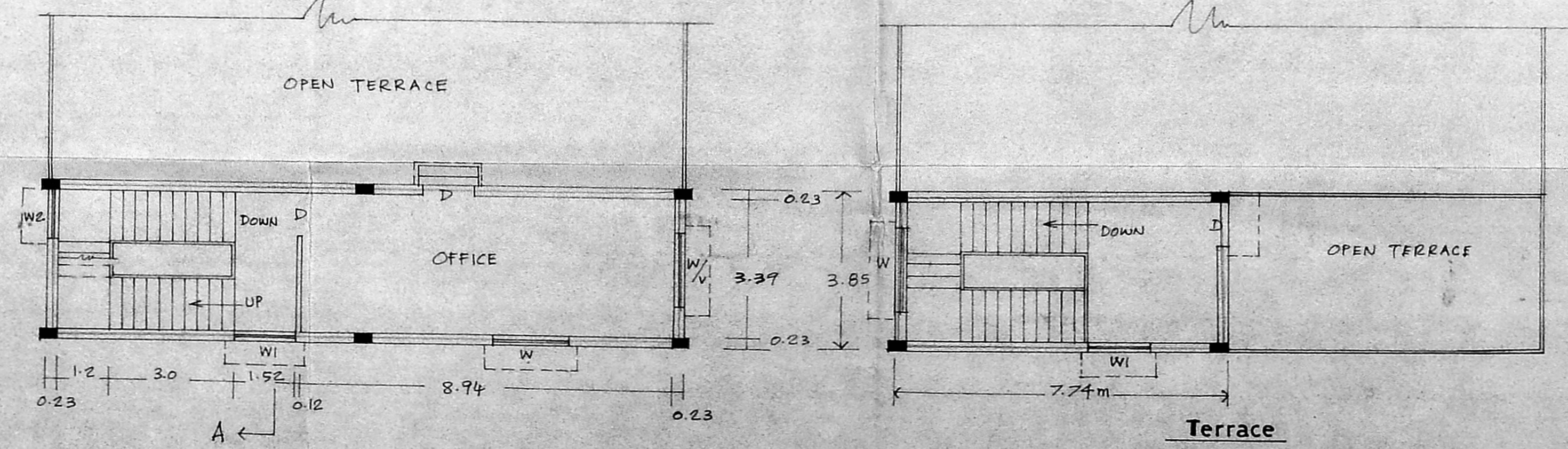

First floor plan  
 (632 Sq-ft) Scale-1:100

Terrace